

# FARRIS, HANSEN & ASSOCIATES, INC.

ENGINEERING — ARCHITECTURE — SURVEYING  
7 RIDGWAY COURT — P.O. BOX 437 — ELKHORN, WISCONSIN 53121  
PHONE: (262) 723-2098 FAX: (262) 723-5886

## PLAT OF SURVEY

LOT 5, BLOCK 6 OF CRYSTAL BOWL SUBDIVISION  
LOCATED IN PART OF THE NE 1/4 OF THE NW 1/4 OF  
SECTION 13, TOWN 3 NORTH, RANGE 15 EAST,  
WALWORTH COUNTY, WISCONSIN

— WORK ORDERED BY —  
RICHARD GRASS  
204 BUTTE LANE  
CARPENTERSVILLE, IL 60110

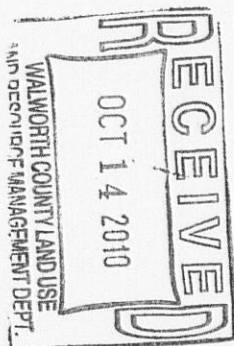
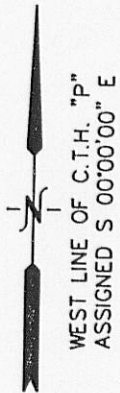

### LEGEND

- = FOUND IRON REBAR STAKE
- ⦿ = SET IRON REBAR STAKE
- {XXX} = RECORDED AS
- [XXX] = PREVIOUSLY SURVEYED

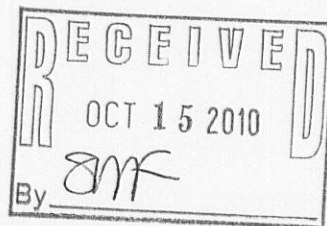
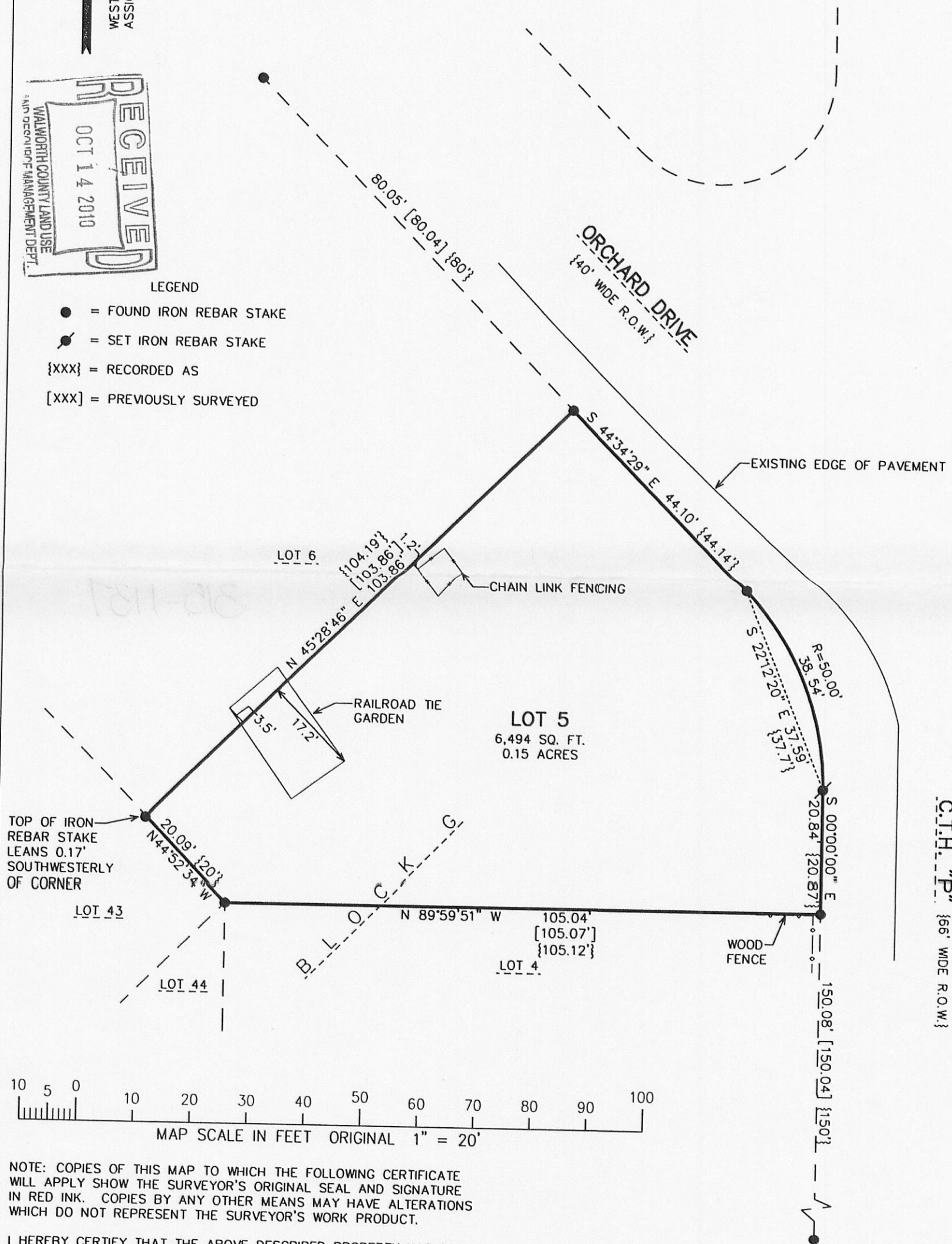

DATED: SEPTEMBER 14, 2010

*Peter S. Gordon*  
PETER S. GORDON R.L.S. 2101

PROJECT: 8226  
DATE: 9/14/2010  
SHEET 1 OF 1